The Decatur Daily Republican.

VOL. XIII. DECATUR, ILLINOIS, TUESDAY, SEPTEMBER 9, 1884. NO. 138

THEY COME!

They are Coming.

MR. J. R. RACE

Is in New York and is sending out FALL and WINTER GOODS, bought Cheaper than ever. We are prepared to show you Good goods, well made, consisting of

Clothing, Hats, Trunks, Valises and Gents' Furnishing Goods,

at prices as low as some ask for "Trash," knowing that it will pay the purchaser the best. Our Motto is to sell Good Goods. It pays to trade with us, as you can always get the Correct Styles and the Best Goods for the LEAST MONEY. We can also supply you with all Styles of

CAMPAIGN HATS.

Our MR M L PARKER has just returned from NEW YORK, where he has interviewed the leading designers of correct styles in GENTS' TAILOR MADE SUITS, and is better prepared than ever to make you a GOOD FITTING, FIRST CLASS SUIT Our MERCHANT TAILORING DEPARTMENT is stocked with all the Latest Novelties in PIECE GOODS for Fall and Winter Trade, and it will be to your advantage to give us your orders Our PRICES are as LOW as the LOWEST Come in and see us Respectfully,

J. R. RACE & CO.

129--135 N. Water St., DECATUR, ILL.

STEEL NAILS.

STEEL NAILS

Cheapest and Best

NAIL NOW MADE

Call and examine and you will use no other.

A full stock of all Sizes at the OLD CORNER HARDWARE STORE of

CLOSE, GRISWOLD & CO.

Pumps! Pumps!!

Force Pumps,
Wood Pumps,
Chain Pumps,
Wind Mills,
Pump Supplies.

THE NIAGARA

The Best Force Pump Made

THE BEST WOOD PUMP

In the Market

The Spray Chain Pump

See it, and you will want no other

THE "ECLIPSE" WIND MILL

is the Best of Wind Mills

When you want to get water come and see us. We have what you want.

NIAGARA PUMP CO.,

DECATUR, ILLINOIS

Factory on Mason Street, 441 and 443, and W St, L. & P R y jly13-d&wl

---

FOR RENT—The third story over "The Fair," No. 159 East Main street, six rooms, with all convenience for a family. Inquire of W. F BUSHER. June 9-dtf

---

P. PERL

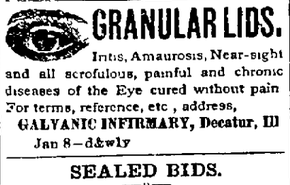

EMBALMER

— AND —

FUNERAL DIRECTOR.

110, 112, 114 and 116, South Main St.

Telephone 55

May 27, 1883 dtf

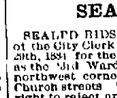

GRANULAR LIDS.

Iritis, Amaurosis, Near-sight and all scrofulous, painful and chronic diseases of the Eye cured without pain For terms, reference, etc, address,

GALVANIC INFIRMARY, Decatur, Ill

Jan 8—d&wly

SEALED BIDS.

SEALED BIDS will be received at the Office of the City Clerk up to 3 o'clock p m, August 20th, 1884 for the sale of the property known as the 3rd Ward Calaboose, situated on the northwest corner of West Wood and South Church streets The City Council reserves the right to reject any or all bids. Bids to be endorsed bids for sale of 3rd Ward Calaboose.

aug18-dtd C. M. DURFEE, City Clerk

NO POISON

IN THE PASTRY

IF

ARE USED.

Vanilla, Lemon, Orange, etc, Flavor Cakes, Creams, Puddings, &c, as delicately and naturally as the fruit from which they are made.

FOR STRENGTH AND TRUE FRUIT FLAVOR THEY STAND ALONE.

PREPARED BY THE

Price Baking Powder Co.,

Chicago, Ills. MAKERS OF St. Louis, Mo.

Dr. Price's Cream Baking Powder

—AND—

Dr. Price's Lupulin Yeast Gems,

Best Dry Hop Yeast.

FOR SALE BY GROCERS.

WE MAKE BUT ONE QUALITY

ARE YOU CONSTIPATED?

If you are bilious, dyspeptic or constipated, a few bottles of **Hops and Malt Bitters** will cure you as they have many others An occasional use of **Hops and Malt Bitters** gives tone to the blood, strengthens the nerves and promotes perfect digestion Do not be persuaded to try something else said to be just as good, but get the genuine For sale by all dealers

HOPS & MALT BITTERS CO.,

DETROIT, MICH.

Jun 29 dooeowly

JAMES PYLE'S

PEARLINE

THE BEST THING KNOWN

FOR

Washing and Bleaching

In Hard or Soft, Hot or Cold Water.

SAVES LABOR, TIME and SOAP AMAZINGLY, and gives universal satisfaction. No family rich or poor should be without it.

Sold by all Grocers BEWARE of imitations well designed to mislead. PEARLINE is the ONLY SAFE labor saving compound and always bears the above name and name of

JAMES PYLE, NEW YORK.

Pure Crystal Ice.

The warm weather is at hand, and now you want pure crystal ice left at your doors to give you comfort and make you cool in the heat of summer D A Maffit, who has two wagons that make regular rounds, is ready to supply the people every day in quantities to suit, at the lowest ruling rates Mr. Maffit has a splendid supply of pure ice. Leave your orders with him His telephone is 100. All orders filled promptly. m5 dtf

---

Go to Wingate's Lamp Store and buy one of those Steam Washing Machines, if you want to see the dirt roll out of your clothes without a particle of rubbing yt21dtf

---

MANTELS and Grates at, Ferguson & Dillehunt's. may14-dtf

GO TO Dr. Thomas S Hoskins to get your dental work done. Cor Main and Water streets, Decatur, Ill. 21dtf

---

MR FLEURY will sell his entire stock of clothing and gents' furnishing goods within 30 days No humbug Store for rent and fixtures for sale 20dtf

---

MR FLEURY, the French cutter, would inform his many customers and the general public that he will keep on his merchant tailoring department only, but will retire from the ready made clothing trade, therefore we will sell out our entire stock of everything without reserve. Store for rent and fixtures for sale. 20-dtf

---

50 CENTS will buy a good Jeans Pants at B STINE'S dtf

USE Palmen Tooth Soap, prepared by Dr Thos S Hoskins & Co, Decatur, Ill Sold by all druggists. july27dtf

---

The Fleury Store.

We will sell our entire stock of clothing, hats, caps, furnishing goods, and everything in our store, and retire from the clothing business Store for rent and fixtures for sale. 20dtf

---

MOREHOUSE, WELLS & Co call attention in their new advertisement of to day to a Steel Nail which all carpenters and builders are going to use in the future. Aug. 9—dtf

---

DELICIOUS ice cream, the *best* in the city, at Marcott's restaurant on Water st. m26-dtf

---

FOR gents fine furnishing goods or hats go to Fleury. He has always the latest styles and lowest prices in Decatur Call and convince yourself. Corner Old Square. tf

---

NEW fall goods just received, of the latest design, and will be made upon the latest style and fit. Look at the appearance of my coats on the street, and it will convince you of where you ought to get your clothes made, and that is at James Veale's, the French Cutter from Cork, 142 West Prairie street. He does not deny his nationality. aug9-d2m

---

D. A. MAFFIT has two wagons, and is prepared to furnish pure crystal ice in quantities to suit in any part of the city. Telephone 100. may21-dtf

---

Two OF the finest decorators in town will be found at Bridges', 215 North Main street, ma29-dtf

---

MORAL QUESTIONS in the CAMPAIGN.

From a "Riff-Raff" Point of View.

The "Independent" Says Mr Cleveland is "Stained with Disgusting Infamy."

New York Independent, Sept 4

Certainly Grover Cleveland and his political friends had the strongest possible motives to brand the whole story as an outrageous lie and stamp it into the dust by prompt and abundant proof. Nothing of this kind has been even attempted, and the omission is virtually a confession that the attempt, if made, would prove a failure. Soon after the appearance of the statement in the *Telegraph* we had a long conversation with a clergyman, resident in Buffalo, who, while professing no knowledge as to the specific facts set forth in this statement, declared that the character of Mr. Cleveland, as known in Buffalo, and illustrated by these alleged facts, corresponded with the facts. Mr. Cleveland, while not more than a second rate lawyer, was a bachelor, lived a hotel life, was a member of a club of "fast men," was not associated with the better class of citizens, and was looked upon as a man of loose morals and habits in respect to the other sex Such is the picture drawn by this clergyman, and it has been confirmed to us by several other similar statements coming from persons entitled to respect.

The New York *World*, of August 8, 1884, published an interview with General King, who, as the friend of Governor Cleveland, had visited Buffalo for the purpose of doing some "detective work" on his "own account. He says

"The facts seem to be that, many years ago, when the Governor was 'sowing his wild oats,' he met this woman with whom his name has been connected, and became intimate with her. She was a widow, and not a good woman by any means. Mr. Cleveland, learning this, began to make inquiries about her, and discovered that two of his friends were intimate with her at the same time as himself. When a child was born, Cleveland, in order to shield his two friends, who were both married men, assumed the responsibility of it.'

General King, as reported in this interview, claims that Mr. Cleveland, "being the only unmarried man" among "three of her four admirers," acted honorably in "shouldering all the responsibility" of the whole affair, "after the child was born," and thus relieving the others from "embarrassement." The General also adds that Governor Cleveland himself, in a subsequent interview, assented to the substantial truth of his version of the Cleveland scandal. The New York *World* of the same date, in commenting upon the interview with General King said "It has been asserted and is true that Governor Cleveland once had a sporadic association with a middle aged female, and that an illegitimate child, born to the woman, whether his own offspring or not, has been cared for and protected by him" The *World* inquires whether this is "an offence unpardonable?"

The Democratic papers, in resorting to various forms of apologetic casuistry for the offence, not only concede the substantial truth of the main charge, but also the necessity of making an apology for it, and in order to break as far as possible, its force as an objection to the candidacy of Governor Cleveland. We, then, assume as a fact, admitted and known to the people, that some ten years ago Mr. Cleveland, when he was about forty years of age, was guilty of the offence imputed to him, and that he is the reputed father of a bastard son now living in Buffalo, and who to the day of his death will be stamped and humiliated with the disgrace of his illegitimacy.

The question, then, is, not whether God or man will or should forgive Mr Cleveland upon his sincere repentance for this sin, but whether, with a private character stained with this disgusting infamy, he should by the deliberate act and voice of the people be made the Chief Magistrate of this great Nation That is the question which every voter must face If the facts were not known, or if there were grounds for a reasonable doubt about them, the case would be entirely different. The facts, however, are known. There is no pretence of any denial or refutation of the chief facts in the case, and if the people of the United States who are in favor of sound morality follow our advice, they certainly will not bestow the honors of the Presidency upon Grover Cleveland. His election would argue a low state of morals among the people, and be a burning shame and never to be forgotten disgrace to the Nation No man with such a private character as is shown in respect to him is fit to fill any office in the gift of the people.

An Answer Wanted.

Can any one bring us a case of Kidney or Liver Complaint that Electric Bitters will not speedily cure? We say they can not, as thousands of cases already permanently cured and who are daily recommending Electric Bitters, will prove. Bright's Disease, Diabetes, Weak Back, or any urinary complaint quickly cured. They purify the blood, regulate the bowels and act directly on the diseased parts. Every bottle guaranteed.

For sale at 50 cents a bottle by Swearingen & Hubbard. al

THE entire Fleury stock must be sold within 30 days on account of retiring from the clothing trade. Goods sold at cost without reserve. 20dtf

---

600 PAIRS of 3 Button Kid Gloves a the very low price of 50c. Exceedingly cheap. LINN & SCHUCKS. 12-dawtf

---

FLEURY, the French cutter, is selling out his entire stock, so if you want to buy a bargain call and see him and save money. The best and cheapest place in the State. Corner Old Square. tf

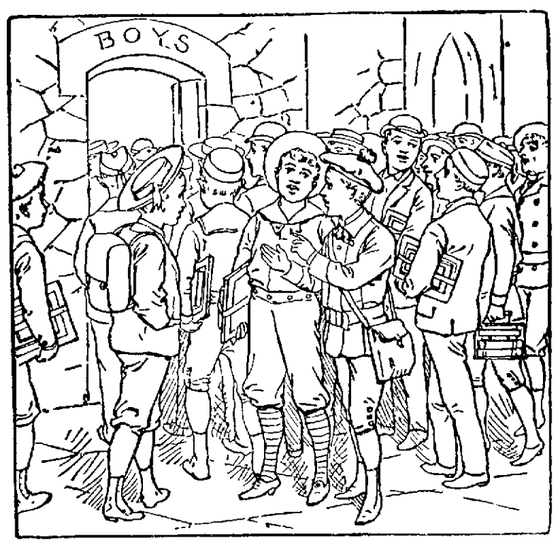

1,000 LIVELY BOYS

Will begin work in the Public Schools next Monday. A hopeful army---at least for the BOYS' CLOTHIER. It is the fashion just now for Clothiers to tell Parents what terrible fellows these boys are, just as though they did not know. Our fashion is to tell how they may be BEST CLOTHED at the LEAST COST----a short story. The road to B. STINE'S is the short cut to Style and Economy in BOYS' DRESS.

Types will not tell. INSPECTION will.

Come and interview us.

B. STINE,

THE BOSS CLOTHIER

STORE FOR RENT!

Store for Rent.

GOING! GOING! GOING!

FAST! FAST!

—OUR—

Selling Out at Cost

IS DOING THE WORK,

Nicely and Rapidly

DO NOT DELAY IF IN NEED OF

CLOTHING,

HATS, CAPS,

FURNISHING GOODS,

as everything MUST be sold in a short time, regardless of Cost.

Our BOYS SUITS are going fast, Low Prices Tell.

Come, Come, At Once!

Merchant Tailoring

WILL BE CONTINUED. We have received the finest lot of Fall Suitings. Domestic and Imported Cassimeres, Worsteds, Corkscrews, etc. The nobbiest line of goods for Pants ever seen in the city. First-class Work and Perfect Fit guaranteed to everyboby.

THE ONLY AND GENUINE FRENCH CUTTER,

FLEURY.

Macon County Fair!

Tuesday, Wednesday, Thursday and Friday,

SEPT. 16, 17, 18 and 19, 1884.

Complete Arrangements for the Most Successful Fair ever held in this place.

LIBERAL PURSES FOR SPEED.

Big Premiums in all the Departments.

Large Number of Special Premiums.

BEST TRACK, BEST GROUNDS AND BEST WATER IN THE STATE.

MUSIC BY GOODMAN'S BAND.

TICKET, for One Entrance, reduced to	25	CENTS
" " Double Conveyance, reduced to	25	"
" " Single " "	15	"
Commutation Ticket, for Family and Conveyance,	$3 00	
" " " One Person and Conveyance,	$1 50.	

Children under 12 Years, FREE Amphitheatre Free.

☞SEND FOR PREMIUM LIST.

J. C. HOSTETLER, Secretary.

Sept 4-d&wtd

B. McGORRAY,

LIFE, FIRE AND TORNADO INSURANCE, AND REAL ESTATE AGENT

Passage to and from Europe.

Room No. 2, Powers's Block Decatur Ill

July 9. dtf

SHERIFF'S SALE

By virtue of one execution on transcript from J. P docket to me directed and delivered by the Clerk of the Circuit Court of Macon county, Illinois, in favor of Joseph Shinkle for the use of W H Tuttorel and against Betsey J McMullen, I have levied upon the following described property, to wit Fifty (50) feet off of the south side of lot number four (4) block number one (1), in Railroad Addition to the town of Maroa Macon county, Illinois, taken as property of the said Betsey J McMullen, which I shall offer at public sale at the west door of the court house in Decatur, in Macon county, in said state, on the 23rd day of September, A D 1884, at the hour of two o'clock p m of said day, for cash in hand, to satisfy said execution

This 2nd day of September, A D 1884

WM W FOSTER,

Sept. 3-d3w Sheriff Macon county

SHERIFF'S SALE.

By virtue of one execution to me directed and delivered by the Clerk of the Circuit Court of Macon county, Illinois, in favor of the Decatur National Bank of Decatur, Illinois, and against M P Murphey, H W Hill, C M Imboden, J R Gorin H E Foster, Charles F Thatcher, H M. Whitmer, James Conklin, George D. Haworth, M Haworth, D Martin James Freeman and P Priest I have levied upon the following described property, to-wit Lot number nine (9) in the resurvey of block number three (3) original town of Decatur, situated in the county of Macon and state of Illinois, taken as the property of the said P Priest, which I shall offer at public sale at the west door of the Court House in Decatur, in Macon county, in said state, on the 23rd day of September, A. D. 1884, at the hour of two o'clock p m. of said day, for cash in hand, to satisfy said execution

This 2nd day of September, A. D 1884

WM W FOSTER.

s3-d3w Sheriff Macon County, Illinois.

DECATUR coal, lump or nut, at short notice. Bryan & Hammell, 155 Merchant street, office with Wood & Allison, excursion agents. Telephone 196. aug9 d1m

---

Coal! Coal! Coal!

Hard and soft coal well screened, and weighed at Geo. Ehrhartis, telephone 139. Aug. 16-dtf

---

MRS. M. L. CAIN,

Teacher of Elocution, Dramatic Reading, Oratory and Acting,

will reorganize her class for the Summer, commencing June 23d

Calisthenics, Physical and Vocal Gymnastics after Mrs Cain's own method, giving grace and repose without enlarging the joints, suppleness and elegance, without coarseness

Madame Vestris and Sig Brignoli's methods for the voice combined with Mrs Cain's own natural method of practical voice culture, by which any one may develop a good voice in a short time Drill in modulation and expression, by which any one may become a good reader Vandenhoff and Delsarte systems taught

Special attention given to Impersonation Dialect, Bible and Shakesperian Studies.

Drill class daily Private Lessons. Class lessons, by arrangement, either in or out of the city Lectures and essays written or revised

Mrs Cain will be assisted by MISS WINTERS, from the celebrated Vandenhoff School of Oratory, New York City

Public entertainments, engagements, secured Appearances arranged for in New York, St. Louis or Chicago

Business hours 3 to 4 Mondays and Saturdays Visitors day, Wednesdays, from 2 to 10. June 24-dtf

---

MASTER'S SALE.

STATE OF ILLINOIS, } ss
Macon County,

Macon County Circuit Court.

Jasper P Peddecord and Lowber Burrows vs Nancy J Dawson et al Case No. 11,948, Chancery.

PUBLIC NOTICE is hereby given that in pursuance of a decretal order entered in the above entitled cause in said court at the May Term, A D 1884, I, John A Brown, Master in Chancery for said Court, on

Saturday, the 20th day of September A. D 1884,

at the hour of two o'clock p. m of said day, shall sell at public auction, to the highest bidder, for cash at the west door of the courthouse, in Decatur in said county, the following described real estate situate in the county of Macon and state of Illinois, to-wit Lots No one (1) and two (2) in block No. one (1) in Peddecord and Burrows' addition to the city of Decatur, in the county of Macon and state of Illinois, together with all and singular the tenements and hereditaments thereunto belonging Said premises will be sold subject to redemption.

Decatur, Ill, Aug 15th, 1884.

JOHN A BROWN,

Master in Chancery for Macon county, Ill.

OUTTEN & WAIT, Solicitors for Compt.

Aug. 16-d.30d

AN OPEN LETTER

TO BUYERS OF READY-MADE CLOTHING!

It is a fact that the papers are teeming with *windy*, meaningless advertisements, setting forth (in glaring letters) for facts—that which show on their faces ABSOLUTE FALSITY When unscrupulous dealers advertise to sell something for nothing, they are merely baiting to catch suckers

The modest and unpretentious WHITE FRONT has studiously avoided all misrepresentation in advertising And when we say, as we do now, that we have In Stock the MOST DESIRABLE and BEST STYLES, the most PERFECT FITTING GARMENTS, and withal the BEST MADE and Best Trimmed

CLOTHING, for MEN, YOUTHS, BOYS AND CHILDREN,

we are not exaggerating

Lovers of artistic character in Dress cannot, in justice to themselves, purchase until they have visited

THE WHITE FRONT,

and examined our superb selections

Our Medium and Low Priced Goods are cut and made with the same care as our Best Goods. In fact, when we place one of our Suits on an old man, a middle aged man, a young man, boy or child, it adds a certain dignity to the wearer that is so perceptible as to cause the looker on to involuntarily exclaim,

How Elegant! How Perfect, etc.

A word as to price and we are done Rivals concede the superiority of our selections, but tell you the prices are very high. DO NOT BE DECEIVED! We guarantee

Our Prices as Low as the Lowest

and will give you FIRST-CLASS GOODS, instead of SECONDS. We do not expect to please everybody, but we do think that we can convince every reasonable customer that our goods have MERIT, STYLE, FIT, STYLE—and last but not least, they are Cheaper at our Price than "TRASH" at ANY PRICE.

Extending a cordial invitation to all lovers of honest goods to visit the **WHITE FRONT,** we can assure you courteous and gentlemanly treatment and would be pleased to serve you. Open for business every day and night EXCEPT SUNDAY No business transactions on Sunday.

YOURS, HOPEFULLY,

JOHN IRWIN, Manager

WHITE FRONT

CLOTHING AND FURNISHING HOUSE,

Revolving Signs, near Post Office.

The Daily Republican.

D. M. HAMSHER. J. R. MOSSER.

HAMSHER & MOSSER, Proprietors

DECATUR ILLINOIS

Entered at the Post Office at Decatur Illinois, as second class mail matter

TUESDAY EVENING SEPT 9, 1884

Maine Leads the Way

The motto on the Maine state seal, "Dirigo"—"I Direct"—was never more appropriate than when taken in connection with the election of yesterday Maine points the way to Republican victory 15,000 Republican majority for Gov Robie, a solid Republican congressional delegation, an overwhelming Republican majority in the legislature, Republican county officers in every county save one—these are some of the evidences of the ground swell in the Pine Tree State yesterday It is a "pointer"—it directs the path in which every northern state will travel on the 4th of November

"As Maine goes, so goes the Union."

It hardly paid the Democrats to get up that bogus letter from Mrs Morrill.

The Republicans are well satisfied with the result in Maine, but the Democrats do not seem to feel happy over it

Carter Harrison *might* have had a more cheerful time of it to day, had it not been for "circumstances beyond his control" That 15,000 Republican majority in Maine for instance.

That story of "Dutch Determination," which embellishes the columns of the *Herald* this morning is about the thinnest of all the Democratic yarns started this year by the Bourbon papers and their "independent allies. It is too diaphanous to merit more than this passing notice

"Anything short of this (1,000 majority for Robie) may be regarded as a damper for the Republicans *Herald to day*

Well, we've got it No damper yet in Republican feelings so far

The scandals on Blaine do not seem to affect his own neighbors The town of Augusta, which has been Blaine's home for thirty years, yesterday gave the largest Republican majority in its history Four hundred was the largest Republican majority it ever gave before yesterday it was over 600

General Logan in Decatur

It has been arranged to hold a grand Republican rally for Central Illinois at Decatur, some time in the month of October Gen John A Logan has positively promised to be present and speak on that occasion It has not been possible yet to fix the exact date, but it will probably be between the 15th and 20th of October Due notice of the date will be given It now remains for the Republicans to bestir themselves and make this the grandest demonstration of the campaign as well as the most notable event of the kind that ever took place in Decatur All that is required is united and systematic effort. This will be the only visit of Gen Logan to Central Illinois during the campaign He will make a few other speeches in the state, but none nearer to the center Now let us go to work in downright earnest, and we will have such a rally as will strike terror to the Democratic horde.

A candidate for member of the Wisconsin Legislature, R L Roberts, of Racine, announces that his platform is protection high license good drainage and the suppression of tramps He wants all vagrants put to work breaking stone and repairing roads

The *Review* has heard of the Logan meeting to be held here in October, and has already begun to discount the crowd Our neighbor evidently sees the hand writing on the wall, and with characteristic Bourbon depravity seeks to draw attention from the main question by intimations and insinuations that do their author no credit The soldiers reunion of 1880 had nothing political in it, as the *Review* very well knows.

This seems to be the *Herald's* Democratic day

There is the uncomfortable fact that Senator Morrill has not authorized anybody to write him down a Democrat in this campaign He died too soon for that It is only that his widow says he would have opposed Blaine, if he had lived to see him nominated The Independent and Democratic rejoicing over this hypothetical state of affairs, reminds one of Dundreary's anxiety to know whether, if the brotherless lady "had a brother, would he like cheese?"—*New York Commercial Advertiser.*

New fall goods just received, of the latest design, and will be made upon the latest style and fit. Look at the appearance of my coats on the street, and it will convince you of where you ought to get your clothes made, and that is at James Veale's, the French Cutter from Cork, 142 West Prairie street He does not deny his nationality. aug9 d2m

BY TELEGRAPH

15,000 MAJORITY!

O, Have You Heard the News From Maine?

It Went Somewhat One-sided.

Blaine's Speech to His Neighbors.

A Good Day for the Republicans.

[Special to Republican]

Chicago, Sept. 9, 2 p. m.

J R Mosser, Editor Republican

Maine goes Republican by 15,000. The senate is all Republican, house, 82 Republicans 21 Democrats.

Dan Shephard.

Portland, Me, September 9—The citizens of Maine yesterday elected a Governor, four members of Congress, thirty one State Senators, 151 State Representatives, and full boards of officers in the whole sixteen counties

The Gubernatorial vote in 1880 stood Plaisted (fusion), 73,713 Davis (Rep), 73,541 scattering, 645 Total, 147,802 The Presidential vote that year stood Garfield 74,052, Hancock, 65,211, Weaver 4 109 Neal Dow, 92, scattering, 139 Total, 143 903 Showing a Republican plurality of 8 841, against a minority of 169 in the Gubernatorial election in September

The vote at the last State election in 1882 stood Robie (Republican), 72 481, Plaisted (fusion), 63 321 Chase (Greenback) 1 321, Winton (Independent Republican), 501 Bustis (Prohibition), 681

The campaign which closed at the polls yesterday has been ably and sharply contested by the Republicans, many of the ablest speakers in the country having spoken at the past month among the pine trees Their canvass of the State has been the best ever made, and the people have been duly impressed with the importance of speaking loudly for effect in in the October States

At to day's election, the Republicans claimed a majority of 10,000, but hoped for and expected at least 20,000 The Democrats who have made but a weak fight conceded 10 000, but claimed that anything less than 20 000 would have been a Democratic victory The Republican vote has gained about ten per cent in all the sections heard from, which if held throughout the State, will give Robie a total of 78 000 to 80 000, against 71 181 two years ago

The Democratic vote two years ago was 1 and yesterday it was apparently about 61 000 or 65,000

Mr Blaine claims the State for Robie by 15 000 The returns indicate that it will exceed this and will probably be 1 00)

Fifty three towns give Frederick Robie (Rep) for Governor 23 304, John Redman (Dem) 15 879, Republican plurality 7 4 In 1882 these towns gave Robie 20 57 Plaisted, 16,420 Republican plurality 4 1 Increase of Republican plurality 034

Sixty four towns give Robie 26 451, Redman 17 581 Republican plurality, 8 In 1882 these towns gave Robie 1 Plaisted, 18 057 Republican plurality 8 Republican gain, 2,705, or about twelve per cent Democratic loss, 1 or about thirteen per cent

The vote of Portland is Robie, 3 1 Redman, 3 181 Bustis (Prohibition) 21 scattering 30 Total, 7,20 Robie's majority, 137 In 1882 the total vote was 6 162 and Robie's plurality was 13

Augusta, Me, September 9—The official vote of Augusta for Governor stands Robie (Rep), 1,267, Redman, (Dem) 671 Bustis (Proh), 43 Eaton (Greenback) 1 a gain of 244 for the Republicans, and a loss of 87 for the Democrats on the total vote of 1880 The Republican plurality in 1882 was 317 This year it is a Republican gain of 331

Blaine claimed at 7 p m that the State had gone Republican by 12,000 He claims Congressman Reed's re election by a largely increased majority, but he will not estimate the figures Bangor reports a Republican gain of 112, and Lewiston a Republican loss of 200

Portland, Me, September 9—The only doubtful Congressional District was the First, in which Congressman Thomas B Reed was bolted by many independents including ex Governor Chamberlain, owing to an alleged violation of civil service reform principles by the supplanting of a one armed soldier as Postmaster of Brunswick Fifteen towns, not including Portland, give Reed, 4,735, Nathan Cleves (Dem), 4 870 Cleves' plurality, 135 Reed, however, is running well up with his ticket and his election is expected

In the Second, Third and Fourth Districts Congressmen Dingley, Milliken and Boutelle are re elected, the only question being as to the size of the majorities Twenty three towns, including Portland, Saco and Biddeford, give Reed (Rep), for Congress 11,087, Cleves (Dem) 11,167 Cleves plurality, 80

Portland, Me September 9—The temperance women claim that they have carried the Prohibitory Constitutional Amendment by over 50 000 majority There is no doubt about its adoption, the only question being as to the majority

Augusta, Me, September 9—One hundred and fifty towns give Robie 37 201 Redman, 28,187 scattering, 1 748 Republican majority, 7,366 In 1882 these towns gave Robie 36 321, Plaisted 29,880 scattering, 911, Republican majority 6,530 Increase in Republican majority 1,826 This represents nearly one half the State vote If this rate of increase holds good throughout the State, the Republican majority will be increased about 4,000 over that of 1882 which will make the majority this year 10 434

Augusta, Me, September 9—Seven towns in the Third Congressional District give Milliken, Republican for Congress, 2,460, Thing, Democrat, 1,270 Milliken's majority 1,100

Bangor, Me, September 9—Twenty-three towns in the Fourth Congressional District give Boutelle, Republican for Congress, 3,813, Lynch, Democrat, 3,159 Boutelle's majority 654

Calais Me, September 9—This county gives Robie over 1,200 majority

In a Nutshell

Portland, Me, September 9—John B Finch, of Nebraska, has telegraphed the Chicago *Times* that Robie's majority is 10,000 that the Republicans elect all four Congressmen, while the Constitutional amendment is adopted by 50,000 majority

Heavy Republican Gains

Portland, Me, September 9—Two hundred towns give Robie 53,072 Redman, 38,319 scattering, 2,212 Republican majority 11,541 In 1882 these towns gave Robie 47 667, Plaisted, 30,567 scattering, 1,287 Republican majority, 6,013 Increase of Republican majority over 1882, 5,528

Latest

Portland, Me, September 9—Two hundred and thirty five towns give Robie 67,627, Redman, 41,292 Republican plurality, 16,335 In 1882 these towns gave Robie 53,136, Plaisted, 43,990 Republican plurality, 9,146

How Blaine Voted.

Augusta, Me, September 9—Mr. Blaine did not vote until after the women had left the polls Then he and Walker came to the voting place. No person spoke to him The Ward Clerk called his name and the Warden repeated it Blaine voted, but refused to vote either way upon the amendment The indications are that the Republicans will have nearly 500 majority in the city

Anthony's Will

Providence, R I, September 9—Senator Anthony's will disposes of about $200,000 worth of property Most of it goes to relatives, but large bequests are made to Brown University and to city institutions Employes received small legacies

Blaine on the Result

Augusta, Me., Sept 8—To night the Republicans of Augusta held a great jubilee over the result of the election. The returns were received at Melonion Hall, and speeches were made by citizens and visitors At 9 o'clock a procession formed on Water street and marched to the residence of Mr Blaine, cheering all along the line Arriving in front of Mr Blaine's residence the band played and a great crowd shouted for Mr Blaine In response Mr Blaine advanced to the entrance of his house amid a storm of cheers and addressed the assembled people as follows

"Fellow citizens and other friends The Republicans of Maine may well congratulate themselves on the magnificent victory which they have won. Four years ago we were overwhelmed and humiliated by the loss of the state, and we rejoice now over an unparalleled triumph, which is registered by a choice of both branches of the legislature, by an election of all our representatives in congress, of all the county officers in every county in the state, except one, and by a popular majority for Governor Robie of perhaps 15 000 votes

The cause of this Democratic overthrow, gentlemen, is known to us all. Our canvass has been conducted on a great issue, our papers have kept that issue constantly before the people, every speaker from every platform has enunciated, defended and enforced it. It is the issue of protection to American labor The tariff has been almost the only question discussed in our canvass, and the people have responded bobly They understand the subject fully They know the details of the Morrison tariff bill, and they read therein the precise results which would follow if our opponents should obtain control of this government They know that the Morrison bill enacted into a law would seriously cripple, if not utterly destroy, the leading industrial interests of Maine that it would reduce the wages of every laboring man and stop at once every new manufacturing enterprise in the state Seeing this the people of Maine have protested against the enactment of so destructive a measure, and have set the seal of disapprobation upon the Democratic party that supports it Many Democrats in Maine who never before wavered in their allegiance to the party have ranged themselves to day on the side of protection to American industry by voting the full Republican ticket Their leaders could not hold them Party discipline is powerless against the convictions of men The issue in the temperance amendment to the Constitution has been very properly and very vigorously separated from the political contest of the state to-day Many Democrats voted for it an I some Republicans voted against it The Republican party, by the desire of leading temperance men, took no action as a party on that amendment. I for myself, I decided not to vote at all on the question I took this position because I am chosen by the Republican party as a representative on the national issues, and by no act of mine shall any question be obtruded into the national campaign which belongs properly to the domain of state politics Certain advocates of prohibition and certain opponents of prohibition are each seeking to drag this issue into the national canvass, and thus tending to exclude from popular consideration questions which press for national decision If there be any questions that belong solely to the police power of the state it is the control of the liquor traffic, and wise men will not neglect national issues in a year of national contest. The judicious friends of a protective tariff, which is the practical issue of the campaign will not divert their attention to prohibition, which is not a practical question in this campaign.

"I accept with great pleasure your congratulations on the vote of this city and the surrounding towns of Kennebec county I do not disguise from you that I am profoundly gratified with the result Desirous of the good opinion of all men, I am sure I esteem beyond all others the good opinion of these excellent people, among whom I have passed nearly all the years of my adult life, who know me intimately from young manhood as a fellow citizen, neighbor and friend I return my thanks for your call and still heartier thanks for your great work of to day."

Chicago *Journal* In Missouri the rebel Democracy have thrown off the cloak of hypocrisy a little more boldly and completely than they have in any Southern state The Democratic candidate for Governor in Missouri is John S. Marmaduke, who was a rebel bushwhacking General during the war, who is unreconstructed in sentiment, and who is as malicious a rebel now as he was twenty years ago Missouri sent thousands of loyal soldiers to the war, but none of them is thought by the Democrats fit to be nominated as their candidate for office Both the Missouri United States Senators were rebel Generals, and now another rebel General is to be made Governor The mission of the Republican party is still unfulfilled

Cleveland, Hendricks, and Reform is the ticket of the Democracy. —*Utica Observer.*

The species of reform most emphatically suggested by the presence of Grover Cleveland upon the National ticket is reform of a gross and debased private life.—*N. Y Sun.*

Chicago *Journal* Carter Harrison professed to be in favor of the High License law when it was pending in the Legislature After it became a law he refused to enforce it, the delay depriving the city treasury of about a million dollars of revenue And now, while dodging the high license issue as a candidate for Governor, those of his friends who know him best give the saloon ists positive assurance that he is in favor of the repeal of that law, and would, if elected Governor, exert his influence to that end. The people of the state of Illinois are in favor of a high license, and they should understand Carter Harrison's position on that important question

FOUR DEAD MEN.

The Costly Sacrifice Following the Heavy Defalcation of Cashier Hill.

The President, the Cashier, a Director and a Depositor Driven to Desperation by Their Losses, Suicide.

The Latest Discovered Deficit of More Than a Million of Dollars—Estates Robbed and Wrecked.

New Brunswick, N J, September 9—So suddenly has the announcement of the utter collapse of the National Bank of this city fallen upon the public, and so tragical have been the events subsequent to the disclosure, that without taking into consideration the vast amount of money involved, the whole affair stands without a parallel in the history of recent bank defalcations The statement made on Sunday that while the examination was yet but two-thirds completed $235,930 31 had been found wanting, had plunged many depositors into despair Of this amount $196,829 64 was acknowledged to have been embezzled by Cashier Hill The difference, or $39,100 had been drawn out by President Runyon, and it was known that the directors were working early and late over the accounts, and that they were greatly agitated Nearly all day Sunday and far into the night they worked over the books Being inexpert bookkeepers they finally found themselves in a hopeless snarl By one o'clock yesterday morning lights again appeared in the bank building, and one by one the overworked and anxious directors passed in Two policemen guarded the doors

At four o'clock President Runyon drove up and hurried into the bank He was nervous and excited, and was observed to speak incoherently Before daylight the report that he would be arrested renewed the excitement, and a crowd of citizens began to gather As the morning advanced the anxiety of the depositors grew apace, and their demands for money became more angry and determined The Chief of Police went inside the bank with two of his officers and Watchman Wesner

At nine o'clock Bank Examiner Edward Shelly arrived and took charge, and a few minutes later Directors Wyckoff and Martin left on a train for New York on a mission to the Ninth National Bank, the correspondent of the New Brunswick The Ninth National during Tuesday last forwarded $100,000 to the bank, and Saturday $25,000 more Director Martin arrived by noon with $30,000

The various depositors who waited for the opening this morning were doomed to disappointment Despite the assurances of the bank's officers that all demands would be promptly met, the fact coming to their ears that a depositor waited with a check for $80,000 caused them to suspend, and afterwards the following record was posted on the door

The bank is temporarily closed pending an examination by the examiner who has arrived and taken charge No business will be done except the payment of drafts and notes for which purpose people will be admitted by the police

Edward H Shelly Examiner

President Runyon paced his room nervously, answering the directors' questions He frequently glanced despairingly at the examiner, and at times spoke with acting Cashier Campbell The latter's reports were anything but encouraging They endeavored to soothe Runyon, but he kept repeating We're ruined, we're ruined"

He called for his old time friend Simon Van Wickle, who was sent for For a few minutes he conversed earnestly with him, and then, as Van Wickle turned to go, followed him into the hallway, and was heard to say "A full million gone, Van, a full million!" Then he was missed, and when search was made for him it was found that the door to a closet was locked Wesner, the watchman, climbed to a window and looked in He was horrified to see the old President lying gasping on the floor covered with blood With a bar of wood Wesner broke the window and then the door As they lifted the dying man up he expired

Doctors Donohoe, Clark, Williams and English were at once sent for, but the President was dead He had removed his coat and cut each arm twice on the under part of the elbow Severing the large arteries, he had also cut his jugular vein, and the right side of his throat The weapon used was a small pen knife, with a blade an inch and a half long It was remarked that Examiner Shelly did not look up from his books when told President Runyon had killed himself, but merely muttering "too bad" kept on figuring

The Coroner was notified and at once impanelled a jury of nine men, who viewed the body and adjourned. It appears that Runyon has been in an extremely nervous condition ever since Hill's death, and Sunday evening betrayed signs of flightiness To a few confidential friends he expressed the belief that the officers of the law were dogging his footsteps, and that several of his fellow bank directors eyed him suspiciously In the course of the night he pressed his hands to his temples as if suffering great mental agony, and was heard to mutter "I can't stand this" He was doubtless acquainted with the fact that he was about to be arrested, but a few minutes before his death, and that it was this knowledge which led him to seek a consultation with VanWickle

Before the body was cold, a constable arrived in a carriage and served a writ upon acting Cashier Edward S Campbell The latter broke down utterly, and shed bitter tears, but offered no objection to accompanying the officer to a Justice's Court where he filed bonds for his appearance and was driven back to the bank It is ascertained that President Runyon's property, valued at between $75,000 and $100,000, was heavily mortgaged, and has been entirely swept away by speculation and shortages in the bank He was a member of the original Runyon family of New Jersey, which came from France in 1685 He was deacon of the first Baptist Church of New Brunswick, and attended services last Sunday His farms, of which he had several, were among the best in the country He was in his sixtieth year

John C. Meyers, one of the directors stated that the report that Cashier Hill's bond $50,000 had been allowed to lapse was false It had been in the bank within sixty days of his death, but had probably been stolen and destroyed by Hill. "There is no trouble about the bond," said Mr Myers "The four bondsmen shoulder the responsibility"

In addition to the suicide of Walter Carroll, the depositor who followed the example of President Runyon, it was reported at one o'clock that Johnson Letson had died suddenly under the strain of the excitement and worry, thus adding the fourth to the list of deaths resulting from Hill's financiering

C J Carpenter believes that the depositors will be paid in full "I deposited $7,500 the day after Hill's suicide," he added, "and I would deposit several thousand to-day if they would take it We will put up the money to make the bank good"

When late yesterday afternoon, Bank Examiner Shelly discovered a deficit of more than a million dollars in the surplus cash and securities, the town went wild Men rushed frantically to the doors of the bank, only to find that "the business of this institution is suspended for the present" In the J B Adrian estate over $30,000 is gone, and the Ira Voorhis estate is partially ruined. Cashier Hill, as custodian of this estate, made away with all of the bonds and securities

STREET FIGHT.

A Woman Faints—Lynching Averted.

New Orleans, September 9—Great excitement was created on Canal street last night at seven o'clock by the discharge of six or seven pistol shots It seems that Barney O'Neal, who is connected with a weekly illustrated paper, *The Mascot*, was approached by Claude Thayer, a well-known young man, who attempted to apply a cowhide to O'Neal's shoulders on account of alleged abusive articles in that paper As soon as the attack was made, O'Neal drew a pistol and fired all the chambers at his opponent The street was crowded and great excitement and consternation prevailed The crowd separated, leaving an open space around O'Neal and disclosing the prostrate form of a woman

The sight enraged the spectators, and cries of "lynch him, lynch him," were heard on all sides Ben Orato, a popular auctioneer, mounted a dry goods box and harangued the crowd, advising them to lynch O'Neal for firing in such an assemblage Before anything could be done, the police rushed the prisoner to the station, followed by a mob of five or six hundred people The mob demanded admission to the station, and would undoubtedly have overpowered the squad of police had not District Attorney Williams and Recorder Ford made speeches assuring the crowd that the lady had only fainted The mob then dispersed, still half inclined to make an an assault on the building

The Striking Miners

Pittsburgh, Pa, September 9—A convention of the river miners of the Pittsburgh District was held at Monongahela City yesterday to consider the question of ending the present strike It was decided to continue the strike, and also to urge the railroad miners to join in the movement for a restoration of wages This will probably bring out the miners along the Baltimore & Ohio, the Pan Handle, the Chartiers Valley and roads skirting the Monongahela River The striking miners have just received $700 from the anthracite regions, and are expecting a contribution from the Amalgamated Association of Iron and Steel Workers

Pay Your Debts.

Washington, D C, September 9—The Solicitor of the Treasury has decided that the officers of the United States revenue cutter Boutwell are entitled to salvage for services rendered to an Austrian schooner aground off Havana The cutter hauled the schooner off and claimed pay for the services rendered The Austrian authorities claim that the cutter's officers rendered this service simply in the discharge of their duty, and were not entitled to compensation The Solicitor decided in favor of the revenue officers

Afloat in a Dory

Longtown, Mass, September 9—The steamer Edith Linwood, Captain Charles Long, arrived from the Grand Banks She reports August 19 picked up in latitude 44 03, longitude 57, in a dory, two French sailors named Peter Allen and August Gantha, belonging to the topsail schooner Mary Amy, of Bordeaux The men had left the vessel on the morning of August 18 to draw trawls, and lost their vessel in the fog They had been without food twenty four hours

Suspended at Last

New York, September 9—Dispatches received here from Providence, R I, state that the Greene Manufacturing Company, of that place, has suspended The company was incorporated with a capital stock of $300,000, and became embarrassed about three years ago, when it owed $450,000, but made an arrangement by which the business was continued The mills are at River Point, and had at work 570,000 spindles

A Deserter Pardoned.

Columbus, O, September 9—The Governor yesterday afternoon pardoned Frank J Kline, Second Lieutenant of Company A, First Ohio National Guards, who deserted during the Cincinnati riot last March Kline has been in jail more than sixty days

Disbarred

Washington, D C, September 9—The Acting Secretary of the Interior yesterday disbarred from practice W D Mixter and A J Gibbs, of Center City, Dak, Sanford McGinness, Kimball, Dak, and C B Partlett, of Salem, Dak, for connection with land frauds

Financially Embarrassed.

New York, September 8—Hess & Schleisser, importers of diamonds and jewelry, at No 2 John street, have become financially embarrassed Total liabilities said to be about $56,000

Tendered His Resignation.

New York, September 8—George R Blanchard, Vice President of the Erie Railroad, to day tendered his resignation, to take effect at the end of the company's fiscal year, November 15 next

Jonah H. French was president of the Massachusetts Democratic Convention. In his speech on taking the chair, he referred to the Cleveland scandal, and said

One thing they have succeeded in proving—that Grover Cleveland is a man of the highest and keenest sense of honor

In commenting on this declaration, the New York *Sun*, a Democratic newspaper which does not support Cleveland, says

In what did Mr. Cleveland manifest his high and keen sense of honor? Was it in his treatment of the woman after the birth of his child? Was it in his course toward the child? Or was it when, after instructing his friends to "tell the truth," Mr Cleveland allowed them to put forward the first plea offered in his defense, namely, that the mother of his child was a degraded and dissipated wretch.

Bucklen's Arnica Salve.

The best Salve in the world for Cuts, Bruises, Sores, Ulcers, Salt Rheum, Fever Sores, Tetter, Chapped Hands, Chilblains Corns, and all Skin Eruptions, and positively cures Piles, or no pay required. It is guaranteed to give perfect satisfaction, or money refunded. Price 25 cents per box For sale by Swearingen & Hubbard. febl9dawly

Coal! Coal! Coal!

Now is the time to lay in your coal and wood for the winter. You ought to be sure and see George Ehrhart before you buy Telephone 139, or order at Armstrong's drug store. Sept 2-dtf

Round Trip $7.05

The Wabash will sell excursion tickets to Chicago on Sept 8 to 13, good returning until Sept. 15, at $7.05, including a ticket to the Exposition—and on the following Tuesdays and Wednesdays, good returning the following Monday of each week until Oct. 15. td

Go at once and see L. L. Ferriss & Co.'s Gent's fine $3 Shoes. None genuine without their name and the price stamped on the sole. Largest stock, best goods and lowest prices in Decatur. july 15-dtf.

Unfit to Govern.

From a Speech of Senator John Sherman

I say to you that it is a misfortune to this country that the Democratic party is totally unfit to govern it. A change in the national Government from the Republican to the Democratic party would be a revolution It would not restore slavery, but it would place in power those who were slaveholders. It would not desroy the Union, but it would reward with honor and office those who fought against the Union. It would be a lasting reproach to this generation. The power, the brains and the majority of the Democratic party are in the rebel states, and Democratic success means the subordination of Union men and Union soldiers to those who still glory in their rebellion The Democratic party is in complete control of all the Southern states. In this way they claim to be secure of 153 electoral votes, needing only forty eight more from the North to elect a President of their choice. And yet we know that in perhaps a majority of the Southern states, if there was a legal, fair election, without fraud or violence, the Republican party would be in the majority. We also know that the Democrats gained power in those states by crime so revolting that, when described in the mildest terms, people in the North doubt the truth of the statements.

Pile tumors cured in ten days, rupture in four weeks. Address, World's Dispensary Medical Association, Buffalo, New York.

50 cents will buy a good Jeans Pants at B Stine's. dtf

WANTED, LOST, FOUND, &c

[Notices in this column, of five lines or less, will be inserted one week for 25 cents, payable in advance]

Wanted—A girl to do general housework Apply at 346 West Macon street 9-d1w*

Wanted A dining room girl, at the Commercial Hotel, front street Good wages paid W H CARROLL, Propr 9 d6*

For Rent—A good house of eight rooms in perfect repair, with all modern conveniences for $20 a month A responsible party can lease it for a long time on favorable terms Inquire at 123 North Main street. 8-d1w

Wanted—To rent a house of four or five rooms, within five blocks of the postoffice Address Lock Box 91 Decatur 8-d1w*

Lost—Masonic pin with lady's picture inside Return to Drake House and be rewarded 8 d1w*

For Rent—The two story residence property at 430 West Main street Good house with 9 rooms closets, pantry, well cistern, barn and other conveniences Apply to J A Merkweather at Decatur National Bank 8 dtf

For Sale—A family horse, buggy (phaeton) and spring colt 6 months old also a young cow Will sell separate or together Call or address Art Furniture Store, North Main st next door to *Herald* office [s6-dtf

Wanted—A girl to learn dressmaking Apply at 149 South Water street 6-dtf MISS AGNES HUSSEY

Dissolution Notice.—The partnership heretofore existing between the undersigned has been dissolved by mutual consent. The restaurant will hereafter be conducted under the personal supervision of Mrs C J Marcott MRS C J MARCOTT, Sept 8 8 J H KREBS

For Sale—A new 5-room house on Martha street, lot 5, Quinlan's 2d addition Lot 40x198 feet Apply to Wm J QUINLAN Sept 6 d1mo

Wanted—A good, large draft horse weighing from 1600 to 1600 pounds from six to nine years old Inquire of Aug 27 d2wtf GEO HUNSLEY

Strayed from Myer & Son's barn a small bay mare with the letter W branded on the left hip A reasonable reward will be given for her return MYER & SON 3 d6t

For Sale—House and lot, No 1112 North Main street. House 4 rooms, lot 40x170 sept1dtf Enquire of JOHN QUINLAN

Wanted—A good girl that is a good cook The highest wages will be paid No washing required to be done Apply to JOHN N BILLS, 3d house south of Wood street on west side of Broadway sept d6*

Grapes for Sale—I have Concord Grapes now ready for delivery Persons who want grapes can be supplied at their houses by calling at my place, southwest of the city, or by sending orders to me through the post office, Box No 755 29 d2w* HENRY PEYER

So say many customers that deal at the little red flag and whips, corner East Main and Franklin streets "Oh, My! My, Oh! The cheapest harness in town. Your own price." 25dtf

4 BARBERS 4

Will Irminiraud, late of Norman's, has fitted up First class Barbers, under National Bank, opposite the Park Will would like to have his friends and the public in general to give him a call aug21-d1m

For Rent—A three-room cottage in good repair on Clinton street Inquire of J S Campbell at his place of business on the levee jy7-dtf

Wanted—Everybody to know that George W Barhart carr furnish Decatur coal, lump or nut also cord and stove wood always on hand Office and yard, corner Eldorado and College streets Up town office at Armstrong's drug store July 20dtf

Removal—A T Summers, attorney at law has removed his office to the elegant suite of rooms over the New York Store on Water Street If you want to borrow money in any amount, on real estate or personal property or if you want any claims, accounts or notes collected or any legal business properly and promptly attended to give him a call July 15, d1mos

Banking House of

Pedderord, Burrows & Co

We now have MONEY TO LOAN ON CITY PROPERTY on favorable terms. April 4 1884-dtf

For Rent—Immediate possession given a good house on West Prairie street Call in me, at store of Close, Griswold & Co July 5 dtf C L GRISWOLD

Wanted—Everybody to know that Bachman Bros will buy or trade for your old style furniture in excange for new Call and see them m17d tf

For Sale—A Medical Library some of the latest works—all standard Enquire at Henry Smith's drug store, where books can be seen june 19-dtf

OPERA HOUSE | ONE NIGHT ONLY

OPENING OF THE FALL and WINTER SEASON,

WEDNESDAY EVENING, SEPT. 10.

First production in this city of

-MORRIS & BOCK'S-

New and Powerful Drama, in Five Acts and Seven Tableaux, entitled

The Power of Money!

A New Play! Splendid Mechanism! Novel Effects, Magnificent Scenery and

FINE COMPANY!

Under the Management of GEO O MORRIS

The Great Inundation Scene.

The French Market, New Orleans.

Mississippi River by Night! The Engineer's Hut! *"Vengeance is Thine, O God!"* The burning Train on the Bend. Snow Grotto, Mammoth Cave, Kentucky.

The Celebrated HORSE-SHOE BEND! Alleghany Mountains, Etc.

Marvels of Stage Mechanism!

Model of Scenic Beauty!

COMEDY, PATHOS and SENSATION

Combine to make this the Successful Drama of the Day.

PRICES 50 and 75 cents, reserved seats, $1.00. The sale of seats will open at Curtis & Co.'s on Monday morning, Sept. 8th.

NEW

FALL GOODS!

ARRIVING

EVERY DAY!

TWENTY DOZEN

BLAINE, CLEVELAND and ST. JOHN BADGES

RECEIVED TO-DAY.

F. L. HAYS & CO.

AGENTS BAZAR PATTERNS.

Sept 1, 1884—d&wtf

Nothing Misrepresented at Our Store

A FULL STOCK OF

DIAMONDS!

Fine and Fashionable Jewelry,

GOLD AND SILVER WATCHES,

BEAUTIFUL SILVERWARE, CLOCKS, &c.

Our stock is unequaled in Decatur, as to Style, Quantity and Quality.

Call at the Old Stand of

W. R. ABBOTT & CO.

April 5, 1884—d&w tf

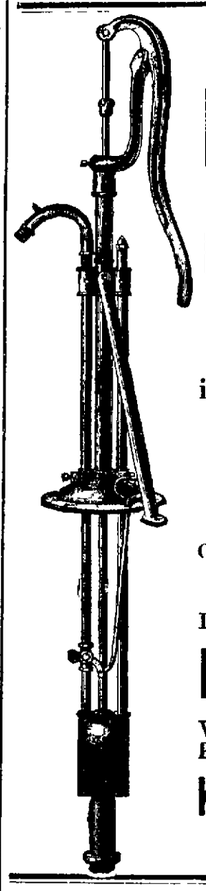

IF YOU WANT A

FORCE PUMP

TRY THE

HAWKEYE,

and you will have no other.

It has a Porcelain-lined cylinder

Is strictly anti-freezing.

Works very easy.

Is not liable to get out of order.

We have also a new stock of Iron and Slate

Mantels and Grates

Which are beauties, and the Low Prices will astonish you.

KORSMEYER & O'NEILL

Cor N Main and William Sts.

June 18, d&w

Headquarters for Furniture.

LIDDLE'S,

COURT HOUSE BLOCK.

Beautiful Parlor Suits, Bed Room Sets, Easy Chairs, Invalid Chairs, Rattan Rockers, Camp Stools, Camp Chairs—in great variety at a large Reduction in Prices.

NOVELTY SPRING BABY CARRIAGES—a fine assortment at low prices.

HANGING LAMPS, and anything you may need for Housekeeping, at

R. LIDDLE'S.

Order wood and coal of Geo Ehrhart, or at Armstrong's drug store. 29tf

Indiana Block Coal at all times at Bryan & Hummell's, 155 Merchant street Telephone 196 aug9d1m

TAPISSIER FRERES' GREASE PROOF SILK.

The London *Queen* and London *Weldon's Journal* say:

This silk gives every satisfaction, both as to richness, durability and price, it being a special make, free from deleterious compositions

Messrs. Tapissier Freres will replace any length complained of as not fulfilling the advantages claimed. Demand with each purchase the blue ticket guarantee wear. For sale by LINN & SCRUGGS. April 9—d&wtf

Call and see the new fall shapes at Mrs McDonald's Millinery Establishment, 125 East Main street. s6-dtf

We extend an olive branch to you in the form of Bernhard's Radical Cure for Rheumatism. It is for internal use, and attends to its duty at once. If you are afflicted, go and see W. C. Armstrong.

"My nerves became quiet, the pain left me, and before I hardly realized I was well I owe you more than I can ever pay" This is the language of Alex. LeClair, who was rescued from death by Bernhard's Radical Cure for Rheumatism. Read his testimonial on the Bottles; then write him if you are still in doubt. For sale by W. C. Armstrong. Jan25weowly

600 pairs of 3 Button Kid Gloves at the very low price of 50c. Exceedingly cheap. LINN & SCRUGGS. 12-dawtf

CASTORS!

We are prepared to offer the Best

Quadruple Plated Castors,

in Five and Six Bottle, for LESS MONEY than you ever saw them. Call and see the handsome designs we display, remembering at the same time, that Quadruple Plated Castors last a life time.

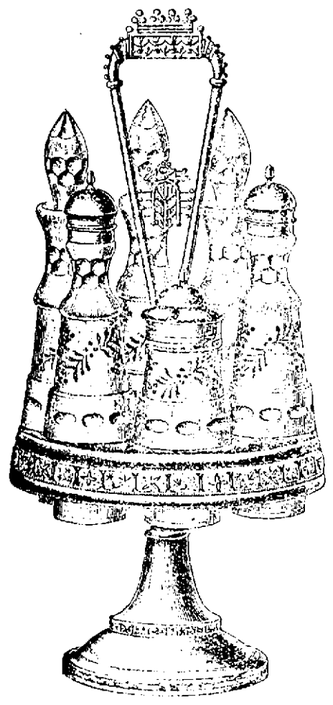

TO E. CURTIS & CO.,

LEADING RELIABLE JEWELERS.

Order Your Bread

PIES AND CAKES,

—OF—

BREWER.

Special attention paid to fine ORNAMENTED WEDDING CAKES.

BREWER, the BAKER,

21 North Main-St., Decatur, Ill.

Jan. 17, 1884-1m.

GARLAND STOVES AND RANGES

COMPRISE the LARGEST and MOST COMPLETE LINE of

Cooking and Heating Apparatus

EVER MADE.

Consult your Interests by Examining all in their Merits before making purchase.

SOLD EXCUSIVELY BY

FERGUSON & DILLEHUNT.

Smart Dry Goods and Millinery

THE ONLY IN THIS CITY.

The Sole Object. Summer Goods must be Closed Out soon. The best Jerseys, the best and cheapest THE GOODS the Newest Collars and Neck-wear, the cheapest hosiery ever offered. NOW is the BEST TIME to buy. Don't miss the chance. Come quickly.

Best Wheel Hats at 30 Cents.

G. HATCH & BRO.,

Factory on St. C. & V. R'y.

FOR RENT Fair, No. 2 with all conveniences of W. F. DOBB

142 East Main Street, Powers' Block.

The Daily Republican.

TERMS.

Per week, payable to Carrier,	*10 Cts.*
One year, in advance,	*$5.00*
Six Months, "	*2.50*
Three Months, "	*1.25*

TUESDAY EVENING, SEPT. 9, 1884.

LOCAL AND GENERAL NEWS.

THE closing out sale of dolls will still continue until further notice at
E. D. BARTHOLOMEW & Co.'s.

THE "white elephant" will speak on the old square to-night.

DECATUR will probably be here after the Democrats get out of town.

SEE those lovely lace curtains at Abel & Locke's carpet house.

SOME policemen have a tough time of it, at best.

TO-MORROW night "Power of Money" at the opera house.

ORDER lump, nut or bard coal at Hanks & Patterson's. d1m-ag29.

THE news from Maine is a heavy dampener on the Democrats. It may rain before night.

G. P. HART, Upholsterer.

A NUMBER of democratic Germans held a meeting over Steinbach & Dieckhoff's saloon Saturday evening.

ALWAYS smoke Schroeder's Bohemian cigars. They are reliable nickel cigars.

DEAL with Peter Ullrich, the live merchant, and get reliable groceries.

A BIG sign was hung out at Steinbach & Dieckhoff's saloon, this morning, reading: "German Headquarters."

THE Republican Escort club will have a jo-landy drum corps of 12 to 16 members. They meet for practice nightly

PATRONIZE Niodermeyer on the Mound for first-class stock feed.

COL. CLARK E. CARR will address the Republicans Friday night. He will deliver one of the best speeches of the campaign. Let every voter hear him.

BUY your wood and coal of Geo. Ehrhart, and get a good quality. Telephone 139, or at Armstrong's drug store. a19-dtf

G. P. HART, Upholsterer.

COAL and wood at Geo. Ehrhart's. 29tf

THERE will be an ice cream festival and supper in Wesley chapel, at Cisco, next Thursday evening, Sept. 11, 1884. Admission free. By order of COMMITTEE.

G. P. HART, Upholsterer.

GOSPEL service exclusively for young men in the rooms of the Young Men's Christian Association this evening at eight o'clock. All young men invited.

SAM LEE, 130 North Water street—machine ironed shirts, 10 cents, collars 3 cents, cuffs 5 cents per pair. dec11-d1y

GOODS can at all times be had cheap at Linn & Scruggs; many articles that can not be had elsewhere; others again, from 25 to 40 per cent. lower than regular marked prices. sept9-d&wtf

OYSTERS by the dish or can, at
2-d1m WOOD BROS.

THE salaries of city officers at Mattoon has been fixed as follows: Marshal, $75 per month; policemen, $60; attorney, $500 annually.

G. P. HART, Upholsterer.

FRESH oysters just received at Marcott's restaurant, 114 North Water street. a16-dtf

G. P. HART, Upholsterer.

FLEURY the French Cutter deserves credit for his fine fit in clothing, both ready-made and custom-made. Corner Old Square. tf

WORTH BRADLEY, who has the sole agency in Decatur for the sale of his handy private mail box, is meeting with great success in his personal canvass of the city. The neat iron boxes can be had for a dollar each, and will be very useful when the free mail delivery system is inaugurated on October 1st.

IT is a sorrowful spectacle when a man has abandoned all the pleasures of life, the victim of suffering and disease. Charles Northrop, of Woodmont, Conn., who had been afflicted with rheumatism for years, had made up his mind that he would be obliged to suffer the remainder of his days. He was advised to try Athlophoros, and now when he has any pain he takes a dose of the great specific, and by this means keeps his enemy at bay and enjoys life.

THE favorite instruments are the celebrated Packard organs and Haines Bros. pianos, sold only by C. B. Prescott, in opera block.

AYER'S Ague Cure acts directly on the liver and biliary apparatus, and drives out the malarial poison which induces liver complaints and bilious disorders. Warranted to cure or money refunded. 9

PLEASE call at our store and ask for a sample box of Steel Nails.
9dtf MOREHOUSE, WELLS & Co.

Excursion to Dakota.

On Sept. 16th the P., D. & E. will sell Land Exploring tickets, good for 40 days, to the following points, going and returning, at the rate of $22.35: Bismarck, LaMoure, Devil's Lake, Crookston, Carrington, Mandan, Neche and Grand Forks.

Niantic News Notes.

W. R. Kizer is building a residence on Church street.

Our city council did not meet Saturday night.

Mrs. Dr. Rice has returned from Winchester.

"Taffy" Gasaway, of Illiopolis, attended the Good Templars' reunion in this city Saturday night.

Hon. J. M. Graham made a democratic speech at Illiopolis last Saturday night.

Mrs. Whitlock, of Springfield, is visiting her son, J. E. Whitlock.

Chas. Ewing, of Decatur, spoke to a small audience in this city on Saturday evening.

The Good Templars of Harristown and Illiopolis met our lodge on Saturday night.

Chas. Towne, a prominent merchant of Harristown, was in our city on business Friday.

J. W. Winsor, of Bunker Hill, spent Sunday in our city.

Rev. H. A. Barton, of Illiopolis, preached at the M. E. church on Sunday afternoon.

Miss Hattie Blake, one of our charming young ladies, went to Decatur on a shopping tour last Saturday. X.

Niantic, Sept 8, 1884.

Art Furniture for Sale.

Beautiful designs in Furniture, bed room and parlor suits, carved in Ebony and Walnut; bric-a-brac stands, pedestal flower stands. This is a rare chance to purchase Furniture, strength and beauty combined. Must be all sold inside of 30 days. Also Geese Feather Pillows, four pounds, for $3 a pair. Hair mattresses from $10 to $15 can be seen at store, on Main street, next door to *Herald* office.
sept6-dtf

DRY stove wood at Geo. W. Ehrhart's. July 29tf

THE HARRISON HURRAH.

Democratic Day in Decatur—Notes About the Demonstration.

This is the day for the long-talked of Democratic blow-out in Decatur, and the most enthusiastic Bourbon must confess that the "crowd" is not nearly as large as they had hopefully expected would be here. Still there is quite a little sprinkle of representatives of the "Great Unwashed" in town. They came mostly from country towns and are waiting to march in the straggling torchlight procession booked for to-night.

Ex-Gov. Palmer arrived from Springfield at noon, and at 2:30 p. m. he will they address the people at Imboden's Springs. Hon. James C. Robinson is not in the city.

This noon Hon. B. K. Durfee, ex-Mayor Waggoner, I. A. Buckingham, S. S. Jack, L. Westerman, Wilson Bering and I. D Walker left for Monticello to meet Hon. Carter Harrison, whom they will escort to Decatur, arriving here on the afternoon train. Mr. Harrison comes down from Chicago alone on the regular train. The arrangement is to take him in a carriage to Imboden's Springs and there exhibit him to the crowd, who will doubtless yell themselves hoarse when he looms up before them to talk Personal Liberty and make a vigorous appeal for the so-called "liberal vote." Mr. Harrison will be the chief speaker to-night at the meeting to be held on the old square. The tabernacle will be open but will not be used as a place of speaking.

The torchlight procession will form this evening at 6:30 o'clock, on West William street, with R. T. Williams, of Mt. Zion, as chief marshal. His aids will be George Patterson, Geo. P. Blume, Mr. Faas and Albert Boyde. The line will move east to Franklin; north to Eldorado; west to Water; south to North; west to Church; south to William; west to College; south to Macon; east to Edward; north to Main; east to Water; north to Prairie; and west to old square.

The Democrats have "humped themselves" as never before to get up a big demonstration and have worked for weeks with this object in view. If there is not a big crowd out to-night they will be dreadfully disappointed.

Hon. James C. Robinson is not in the city. He is in Indiana, and will not be here to-night.

Hon. John R. Eden, of Sullivan, is on deck.

LET no bricks be thrown by any Republican to-night. This is the Democratic meeting and let them have more courtesy and decency than was shown by a few Bourbon scamps who threw bricks during the Oglesby procession defacing a transparency and striking a man on the head, besides hitting a woman.

PERSONAL MENTION.

Alderman Roberts left for Indianapolis last night, on business.

Will Quinlan leaves for Adams, Mass., this week to resume his studies.

Mr. and Mrs. Willis Smith, of Chicago, are visiting in the county.

Harvey Shockey returned last evening from Emery after an absence of a week.

Harry T. Hays will return to college Wednesday night.

Silas Moore is the happy pap of a 12 pound boy, born yesterday.

Mrs. John Taggart has articles entered at the state fair at Chicago; Blenz & Wheelock, chicks; and George Stoner a lot of hogs.

Mayor Harrison, of Chicago, did not arrive in the city until this afternoon. He will be at the Mt. Pulaski old settlers' reunion to-morrow, and so will Gen. Oglesby.

James Millikin, one of the Republican committee that secured Gen. John A. Logan to come to Decatur between the 15th and 20th of October, got home this morning.

R. N. Hughson leaves to-night for Chicago to buy a full line of books, news and stationery. He expects to be open on or about Monday, Sept. 25th, in the store room lately occupied by James Doyle, No. 640 E. Eldorado street.

Rev. W. H. Webster, who has resigned the pastorate of Stapp's Chapel on account of failing health, will attend the Illinois Conference meeting at Carlinville, when he will remove to Bloomington with his family.

Eugene Weinberg, graduate of the Gymnasium de Convent, of Strasburg, Germany, desires to open up a class in German for young people. Everybody who feels an interest in learning the language may call on him at Abel & Locke's store for information.

Mr. and Mrs. C. O. Piatt are home from Columbus, Ohio, after a week's absence. Mr. Piatt says Ohio will be all right in October for the Republican ticket. A vigorous campaign will be inaugurated there in a few days and kept up until the day of elections.

LAST night Robert J. Oglesby, son of the next governor, and Harry T. Hays, son of Major F. L. Hays, were mustered in as members of Gen. Jesse H. Moore Camp, Sons of Veterans. The camp meets every two weeks. Sons of veterans wishing to join can get information at this office.

Purely Technical.

We are authorized to state by Mr. Henry Schlaudeman that there was no discussion or warm feeling at the meeting of the Decatur Turner Society Sunday afternoon in reference to the invitation extended the society by the county democratic committee to march in the society to night. The talk was had on purely technical points and had nothing to do with politics, as the society is non-political in character. We make this correction at the request of Mr. S.

BY taking Ayer's Sarsaparilla many a poor sufferer who submits to the surgeon's knife because of malignant sores and scrofulous swellings, might be saved, sound and whole. This will purge out the corruptions which pollute the blood, and by which such complaints are originated and fed. 9

Blankets! Blankets!! Blankets!!!

1500 Pairs Blankets in transit bought at the Peremptory Sale of the "Willow dale Co." Aug. 2nd, 33⅓ per cent. lower than were ever sold at auction at any time, and will be retailed by Linn & Scruggs at Lower Prices than were ever sold by the manufacturers in 100 case lots. Black silks Cheaper than have been sold for 24 years, at
sept9-d&wtf LINN & SCRUGGS.

JOHN T. MONTGOMERY, N. Water street, has a complete stock of Groceries. Call or telephone, and receive fresh goods at lowest prices. aug6-d&wtf

G. P. HART, Upholsterer.

Two of the finest decorators in town will be found at Bridges', 215 North Main street. ma29-dtf

Just So.

The REPUBLICAN is specially anxious to let its readers know that the Decatur Turners as an organization will not march in the procession to-night. This is entirely proper, as it is not a political organization.—*Review, 9th.*

The above displays the cheek of the Democratic organ most fully. It now coolly states that the Turner Society "is not a political organization," and that its refusal to march in the procession "is entirely proper." Then why did the Democratic central committee send a written invitation to the Society asking it to turn out in the parade in a body? The fact of the matter is the Democrats were given a black eye by the Society, and now the organ is trying to soothe the troubled waters ruffled by the consummate cheek of the Bourbon committee.

A Wedding.

Miss May Anderson, who has been connected with the New Deming Hotel, this city, for a period of 18 months, left for her home at Mattoon to-day. To-morrow evening Miss Anderson and Mr. George Long, of this city, will be united in marriage at Mattoon, where the couple will reside.

Gift of a Banner.

The ladies last night at the residence of C. C. Clark presented the democratic club with a very handsome satin banner appropriately inscribed. It was presented by Mrs. T. H. Macoughtry, and was received with thanks by Cyrus Randolph, whose speech was supplemented by remarks by Wilson Bering. After the presentation the crowd formed in line and marched about the city headed by the Hibernian band.

Notice to Owners of Dogs.

Commencing Monday, Sept. 15th, all dogs found running at large without a collar having the owner's name plainly marked upon a metalic plate on said collar, will be slain, under the provisions of an ordinance in relation to dogs running at large, passed and approved, April 23d, 1875. W. B. CHAMBERS,
Sept 9-2t Mayor.

A PERSONAL LETTER.

Captain Riebsame, a Solid German Republican, Nails Another Democratic Lie.

Some days ago a few democrats in Decatur circulated a story to the effect that Captain Chris. Riebsame, a well-known German Republican of Bloomington, and "a member of the McLean county central committee," had gone over to Harrison. Mr. F. W. Wismer wrote to Captain Riebsame about the matter, and below is a copy of the reply received:

BLOOMINGTON, ILL., Sept. 6, 1884.

Friend F. W. Wismer, Decatur, Ill.:

I am not a member of the Republican central committee, but I was a delegate to the state convention at Peoria, and enthusiastic for my old commander, John A. Logan, for president, and Uncle Dick Oglesby for governor.

Ingratitude to my friends has never been charged against me, and I hope never will be. When, 27 years ago, a youth, I struggled for an existence, General Oglesby was one of the very first true friends who gave encouragement to me. During the war for the Union, wherever we met in the field, his treatment of me was more than that of a superior officer, and I am proud of an opportunity to prove that his confidence was not unworthily bestowed. While in local elections I have frequently voted for personal friends who happened to belong to the democratic party, I have never voted in national elections for any but Republican candidates. If I live until November I shall vote for Blaine, Logan and Richard J. Oglesby.

Very truly yours,
C. RIEBSAME.

It is now in order for the democratic liars to start another Indianapolis *Sentinel* story. Some democrats are the rankest liars that walk the earth. They have the effrontery to point to some dyed-in-the-wool, double-twisted, rock-ribbed moss-back Bourbons, who are known to have been democrats all their lives, and say to some Republican, not posted, that they are gains from the Republican party. There is no limit to their consummate gall, with Carter Harrison at the head of the gang.

Drill Meeting.

The members of the Young Men' Republican Escort club are requested to meet Thursday night, Sept. 11, for drill.
By order WALTER STRANGE,
Captain.

Complimentary Resolutions.

At the meeting of the official board of Stapp's chapel held last night, the following resolutions were adopted:

WHEREAS, Our beloved pastor, Rev. W. H. Webster, has announced his intention of retiring from the ministry for a year or more, being advised to this step by his physicians, and thus be compelled to sever his connection with the church, therefore

Resolved, That we as official members of Stapp's chapel, in common with the members of the church, do hereby express our high appreciation of Bro. Webster as a minister and pastor, and regret the necessity of parting with him.

Resolved, That during his year with us, he has faithfully discharged the duties imposed upon him, and that our best wishes for his future prosperity and happiness will go with him wherever he may be.

Resolved, That the secretary of this meeting furnish Brother Webster a copy of these resolutions over his official signature.

Rev. Webster is afflicted with a nervous trouble. He will take a rest of a year or more and reside with his family at Bloomington. He is one of the ablest ministers in the Illinois conference and it is with deep regret that his people here part with him. The conference will meet at Carlinville on the 17th, when a new pastor will be secured.

Basket Meeting.

There will be a basket meeting at Wesley chapel, near Cisco, next Saturday and Sunday, Sept. 13 and 14. Rev. James Rucker and other ministers will be present Preaching to commence Saturday at 7:30 p. m. A. B. MCELFRESH, Pastor.

An Imposition.

EDS. REPUBLICAN:—Who is to blame for the frequent changes in the text books used in our schools? Is it the superintendent, the school board, or the teachers? Is there any pecuniary emolument accruing to the agents most active in securing these senseless changes? These questions are becoming of vital importance to the patrons of our public schools. No one at all conversant with the facts can pretend to offer plausible or reasonable excuses for many of the changes being made, except the extreme satisfaction it affords somebody of seeing the patrons of the schools hand over their money for an object which is a doubtful and burdensome equivalent. Many hard-working fathers are compelled to bear this unnecessary burden when they can scarcely furnish bread for their children. If it could be made appear that these frequent changes were beneficial; that they added anything whatever to the proficiency of our schools, long-suffering patrons might be induced to grin and bear the tax; but when everybody with any common sense (which seems exceedingly uncommon) knows better, the matter becomes a grievous imposition, which ought to be investigated. Have the patrons of schools no rights which school boards are bound to respect? Have we no other mission than to be bled by hungry leeches? If the education of our children is the stake set for the options of speculators, it is high time we know it. A SUFFERER.

THE CITY COUNCIL.

Municipal Affairs Badly Mixed—Action on Licenses Again Postponed.

The adjourned meeting of the city council was held last night, Mayor Chambers and all the aldermen present, with a good-sized crowd in the lobby.

An amendment was adopted making a change in the health ordinance, providing that it cover all points within half a mile of the city.

An ordinance was introduced providing for the issue of bonds in the sum of $20,000, to be known as "Public Improvement Bonds," the same being necessary to pay off city obligations and to secure money to run the municipal government.

An attempt was made to suspend rule 15 and adopt the ordinance, but the motion lacked a two-thirds vote, and under the rules it was laid over until a future meeting. Those voting for suspension of rule were Alexander, Muzzy, Roberts, Starr and Wayne. Voting nay: Diehl, Gogerty, Oakes, Lake and Shoemaker. It takes 7 votes to suspend the rules. The failure to adopt the ordinance last night places the city affairs in an embarrassing state. It stops all improvements and labor on the streets, and to-day the Mayor dispensed with all work possible, and many of the city force are off duty.

The show license ordinance was referred to the ordinance committee.

The claims of H. E. Foster for $304.66, and a New York firm for $61.09, were ordered paid.

THE HIGH LICENSE ORDINANCE.

The $1,000 high license substitute for the no-license ordinance was then taken up, but before it was read Ald. Muzzy offered a motion that that ordinance be made the special order of business for an adjourned meeting to be held next Monday night. After the motion was put Roberts and Muzzy offered remarks favoring the action proposed, so that there could be full and free discussion of the provisions and that all might have a clear understanding of its bearings. Gogerty arose to state that at the last meeting the ordinance was laid over by request until next regular meeting and could not be taken up. The minutes showed that it was laid over until "next meeting," not "next regular," and so Gogerty sat down.

The motion to make the ordinance special order of business for Monday night was adopted by the following vote: Votaye—Alexander, Lake, Muzzy, Roberts, Starr and Wayne. Voting nay—Diehl, Gogerty, Oakes and Shoemaker.

RESOLUTIONS.

By Shoemaker: That the Mayor be allowed to employ two men to shoot dogs. Adopted. All dogs in the city not having collars will be shot on and after Monday next.

Resolved, That the fines assessed against James Murphy and William Conn, for alleged violation of the liquor law, be remitted. It was referred to the finance committee. Alexander, Diehl, Lake, Muzzy, Roberts, Starr and Wayne voting aye, and Gogerty, Oakes and Shoemaker voting nay.

The clerk took a lot of license applications from the pigeon hole, when Roberts moved that the council adjourn. On call of ayes and nays the motion was adopted, Alexander, Muzzy, Roberts, Starr and Wayne voting aye—5. Diehl, Gogerty, Lake, Oakes and Shoemaker voting nay—5. The Mayor voted aye.

The Republican Escort Club.

The members of the Republican Escort Club held an enthusiastic business meeting at headquarters last night, at which Captain Strange presided. The committees reported and the club adopted its new uniform, a neat fitting Norfolk jacket, of white material, brown plug hat; the left breast of the jacket to be decorated with a wide red silk ribbon fastened on with the Blaine gilt pin. On the ribbon is printed "Logan and Oglesby. Decatur Escort Club, 1884." All of the 200 members of the club who have not already done so are requested to call on either Edgar Heilman, Ed. Judson or Will Henkle, and get an order on J. R. Race & Co. for the jacket and badge, which will cost each member $1.50. Nearly 40 members got orders last evening. The club will meet for drill on Thursday evening next, and get ready for the rallies that are to come. The John A. Logan meeting, in October, will be a boomer and will eclipse any political meeting in point of attendance and enthusiasm ever known in the West.

Lutz & Wise

Have secured the agency for the celebrated Ivors & Pond piano, of Boston. This magnificent instrument is the leading piano in use in the New England Conservatory of music. It is highly recommended by the tuner and president of said institution, Dr. Tourjee, and also by Dr. George F. Root, of Chicago, and many other prominent musicians. This is a medium priced piano, and the best instrument for the money ever offered in Decatur market, and will undoubtedly become as popular with the music-loving public as has the celebrated Miller organ, which has been placed in so many homes in this section by Messrs. Lutz & Wise. This enterprising firm has also made large additions to their choice assortment of sheet music.

The Turner Entertainment.

The following will be the excellent programme observed at the exhibition at the opera house on Friday evening, to be given by the Decatur Turnverein classes, under the direction of the teacher, Herman Weber:

PART I.

Grouping.....Turners, Boys' and Girls Classes
Stabuebungen.....Girls' Class
Horse, Parallel with Pyramid.....Pekin Prize Class
Parallel Bar and Ladder Pyramid..Boys' Class
Horse, Horizontal with Pyramid.....Boys' Class, 12 to 18

PART II.

Parallel Bar with Pyramid...Pekin Prize Class
Kreis Springen (Prize).....Girls' Class
Indion Club Swinging.....Class, 12 to 18
Stabwinden (Prize).....Boys' Class
Horizontal Bar.....Pekin Prize Class

Tickets are to be had at Curtis & Co's, Joe Michl's, M. Schroeder's and at Fleury's. Children under eight years old admitted free. 8td

MARRIED.

In this city, at 125 Washington street, at 8 p. m. Sept. 8, 1884, by Thos. B. Albert, J. P., MR. GEORGE J. PILLOW and MISS LERVETTA ANDERSON, both of Decatur.

The Fleury Store.

We will sell our entire stock of clothing, hats, caps, furnishing goods, and everything in our store, and retire from the clothing business Store for rent and fixtures for sale. 20dtf

Jack Oak Wood.

Geo. W. Ehrhart can furnish you wood and coal in any quantity. Call early and get a good article. Telephone 139.
aug. 19—dtf

CALDWELL can furnish you Decatur coal on short notice. Telephone 256. ge17dtf

NEW GOODS.

LINN & SCRUGGS

Are now receiving the

LATEST IMPORTATIONS

—OF—

FALL and WINTER GOODS

Embracing the Most Desirable Articles in

FRENCH DRESS GOODS,

Ladies' and Children's Cloaks, Dolmans, Newmarkets and Ladies' Wraps of every description,

DRESS TRIMMINGS, FANCY GOODS,

Hosiery, Gloves, Bustles, Hoopskirts and

—CORSETS—

Special Bargains in Silks, Satins and Velvets.

A very Attractive stock of Wall Paper, Upholstering Goods, Curtains, Oil Cloths and

CARPETS.

The Best Goods for the Least Money can at all times be had at

LINN & SCRUGGS.

AGENTS FOR BUTTERICK'S PATTERNS.

Aug. 26—d&wtf

SEE THE SAMPLES OF

HIGH ART MAJOLICA TILE

On Exhibition in our Show Window.

We have just received a Large Stock of Plain and Majolica Tile which represents all the Styles and Colors made by one of the leading manufacturers of these goods in this country.

The great variety enables us to make up Tile Hearths to suit any taste, both as to Style and Colors.

We are also prepared to make estimates and contracts for Tile Floors, Vestibules, Etc., and solicit your patronage.

Do not forget that we have the best line of

---MANTLES AND GRATES---

EVER SEEN IN DECATUR.

MOREHOUSE, WELLS & CO.,

134 East Main Street.

CARPETS CURTAINS

—AND—

WALL-PAPERS,

In Quality, Style and Coloring, surpassing anything ever brought to Decatur. Our prices, as usual, will be the *lowest*.

ABEL & LOCKE

THE GREAT

WABASH Route.

MANY HOURS

—THE—

SHORTEST ROUTE.

TO ALL POINTS

WEST AND SOUTHWEST.

No Change of Cars to CLEVELAND, BUFFALO, ROCHESTER ALBANY, NEW YORK BOSTON, and all intermediate points. Superior accommodations, and time unequalled.

Departure of Trains at Decatur Station.

Main Line.

GOING EAST.

No 44, Atlantic Express	11 55 a m
" 42, Lightning Express	12 10 p m
" 48, Accommodation Arrives	7 00 p m

The following freight trains will carry passengers with tickets.

Going East	7 20 a. m
Going "	4 00 p m
Going "	9 10 a. m

GOING WEST

No 43, Fast Line	5 1 a m
" 47, Jacksonville Accommodation	6 00 a m
" 5, Fast Mail	1 20 p m

The following freight trains will carry passengers with tickets

Going West....	10 3 p m
Going "	10 4 a m

Chicago Division.

On and after Sunday, Nov 18th 1883, train will run as follows on the Chicago Division of the W., St. L. & P. Ry by way of Bement

GOING EAST

No 276, Chicago Express	10 10 a m
" 4, Atlantic Express	1 10 noon

ARRIVE FROM CHICAGO

No. 2 6, St Louis Express	4 00 a m
" 45, St. Louis Mail	3 [illegible] p m

St Louis Division.

GOING WEST.

No 3, St Louis Express	1 0 a m
" 41, Fast Line,	3 [illegible] a m
" 1, Decatur and St Louis Accom	7 00 a m
" 43, Decatur and St Louis	[illegible] a m
" 5, Fast Mail	1 10 p m

ARRIVE FROM ST LOUIS

No. 2, Chicago Express	12 05 a m
" 4, Atlantic Express	11 [illegible] a m
" 6, St. Louis and Decatur Accom	9 [illegible] p m
" 44, Lightning Express	10 [illegible] p m

The following freight trains will carry passengers with tickets on the St Louis Division

Going West	6 00 a m
Arrive from West	4 00 p m

Champaign Division.

Arrive from East	10 10 a m
Leave for Champaign	4 00 p m

For Maps, Time Tables, Tickets and any particular information, call on

K. Harrison Agent W. R. ROBY, G P & T A

JAS. MILLER, Div Pass Agent, Chicago.

GEO. TAYLOR, Ticket Agent, Decatur.

J. C. MCMILLIN, Gen'l Ticket & Pass Agent, St Louis.

PEORIA, DECATUR

—AND—

EVANSVILLE RAILWAY

SHORT LINE

For Burlington Council Bluffs Omaha Galesburg, Davenport, Rock Island, Davenport, Chicago, St Paul, Minneapolis and all points North and northwest. Connections made at Peoria in Union Depot for all points in Iowa Nebraska Minnesota and Dakota. In Union Depot at Decatur with all lines for Springfield, Nashville, Chattanooga, Atlanta, Macon, Montgomery, New Orleans and Jacksonville Florida. Pullman cars on all part from Union Depot. Tickets reading all points South, East and West at our ticket office and checked to destination.

GOING EAST

Passenger	10 [illegible] a m
"	10 [illegible] p m
Freight	2 [illegible] p m

GOING WEST

Passenger	4 [illegible] a m
"	11 [illegible] p m
Freight	2 [illegible] p m

For maps, time tables, tickets and full information call on or address

GEO. T. BRADBURY, A. G. P. and T. A. Peoria.

H. C. PARKER, Traffic Manager, Peoria.

S. M. MILLER, G. P. A. Evansville.

C. F. HOVEY, Ticket Agent, Decatur.

Indiana, Bloomington and Western

RAILWAY COMPANY

Take this line for the East or Southeast. Shortest route to Springfield, Pittsfield, Louisiana, Bowling Green, Washington, Washington C. H., Chillicothe, Athens, Pomeroy, Parkersburg, Staunton, Harrisburg, Lynchburg, Danville, Richmond, Petersburg, Norfolk, Washington, Baltimore, Philadelphia, New York, Boston, Pittsburg, Cleveland, Buffalo, Rochester, Albany, Troy, Montreal, Portland, Chicago, Peoria, Burlington, Keokuk, Quincy, Hannibal, Kansas City, Denver, Leadville, Ogden, Salt Lake, Portland, San Francisco, Los Angeles, Deadwood, Cheyenne, Omaha, Council Bluffs, Sioux City, Minneapolis, St. Paul, Duluth, Winnipeg, Helena, Butte, Spokane, Tacoma, Seattle, Portland, Oregon, Sacramento, Ogden, Salt Lake, Denver, Leadville, Pueblo